



VisiBadge Lite

VisiBadge Lite software will provide you with the tools you need to be Health and Safety compliant. By entering details into VisiBadge Lite, you will instantly know who is on your premises and identify them with a professional, legible electronic pass. In addition, a comprehensive, searchable history of visitor traffic is created.

VisiBadge Lite is the ideal package for companies of any size who have small numbers of visitors. This version is a straightforward replacement for a paper-based system, with the benefit of immediate cost savings. It is also upgradeable to VisiBadge Pro, Pro Ex or XFR versions. If you only require the basic reporting facilities and do not need a pre-booking facility, then this is the ideal entry level solution. The software is very easy to use and will enable your reception staff to handle your visitors efficiently and professionally.



*Badges now on PVC or paper
with or without photos and bar code*

FEATURES

- Emergency fire report produced instantly
- User friendly data input screen
- Fully searchable database
- Regular visitor facility
- Staff/host list
- Expiry Date
- Print to paper or PVC
- Enhanced company image
- Save up to 50% over traditional systems
- Clear, legible passes
- Accurate up-to-date log of all visitors on-site
- Identifies visitors, contractors and temps
- Numerous report formats
 - - visitors on site
 - - visitor movements
 - - departed visitors
- High level of confidentiality
- Upgradeable to VB Pro, Pro Ex and VB Flex

Health and Safety legislation requires you to inform all visitors and contractors of your procedures as they enter your site. It's easy with our range of VisiBadge software.

Main screen

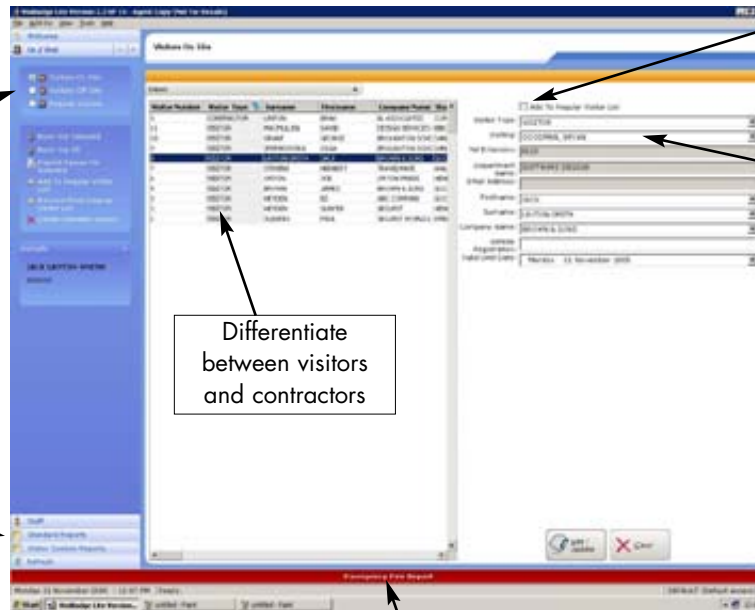

View list of on-site, off-site or regular visitors

Easy re-issue for regular visitors

Staff names - each visitor linked to host responsible for them on site.

Differentiate between visitors and contractors

Standard and custom reports available

Emergency fire report in case of evacuation

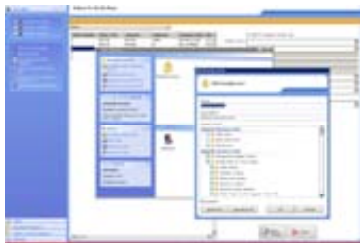

Define user access levels



List all staff details

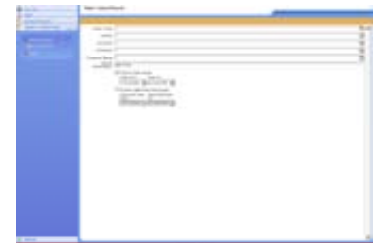

Customised reporting facilities

Minimum Hardware Requirements

- Intel Processor 1GHz / AMD 1GHz processor
- 256 MB RAM
- 40GB HDD
- 2 x spare USB ports – for s/w licence key, printer

Operating System Requirements

- Windows 2000 Professional with latest Service Pack
- Windows XP Professional with latest Service Pack

Pre-Printed Passes

Enhance your image with pre-printed passes. Print your logo on the front and health and safety details on the reverse.

Passes measure 100 x 70mm and are perforated for easy insertion into plastic holders.

